

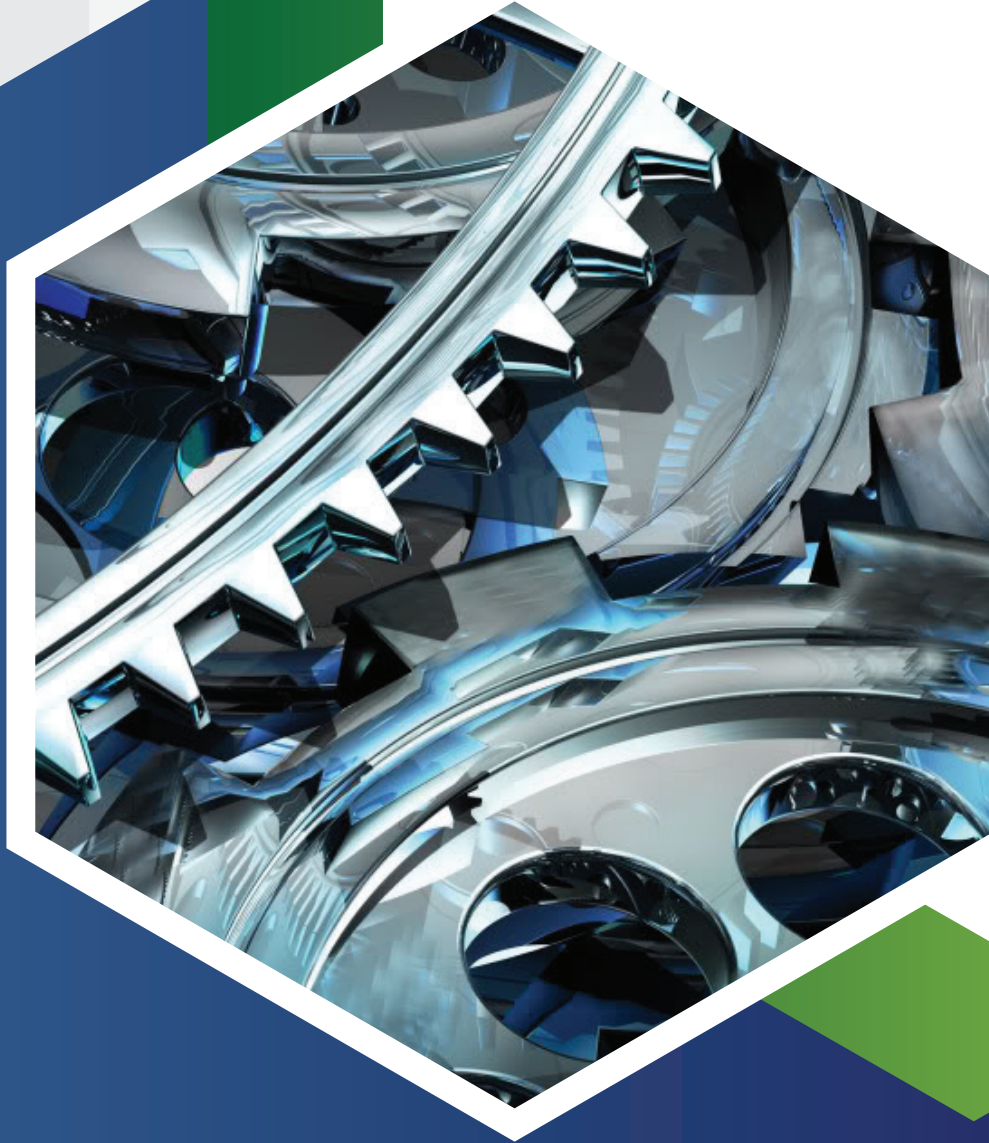







InLine Engineering Sdn. Bhd.
The Total Maintenance Solutions



COMPANY PROFILE

 No. 139, Jalan Paya Serdang 2,
Taman Paya Serdang,
09600 Lunas, Kedah, Malaysia

 sales@inline-eng.com
 www.inline-eng.com
 @inlineservices

 +6 04 485 1340
+6 012 583 4781



WELCOME



InLine Engineering Sdn. Bhd (formerly known as Inline Engineering Services since 2013). As a business formulated consultancy team, we refined our skilled craft through our hard work and experience in mechanical engineering work, electrical work, hydraulic engineering, wastewater treatment plant, civil structure construction engineering works, fire fighting system, hardware supplies, plant maintenance, and also fabrications.

The Company has moulded its services according to the customer's demands into a satisfactory level. Thus, InLine Engineering Sdn. Bhd. echoes the company's vision into becoming the preferred and premier surface to the clients domestically and internationally. In InLine Engineering Sdn. Bhd., we strive to provide excellent services to the customers, we build a good strong foundation in the corporation and to form Business Intelligence in this era.

Therefore, it will be the latest synthesis to the highest and best strategy to explore the business beyond the current place to provide top-notch services to our customers. We have accumulated years of experience in providing total facility support services to various industrial companies. Besides that the company also has other new ventures over the years.

Table of Contents



Motivation is the catalyzing ingredient for every successful innovation.

Company Mission, Vision and Core Values	4
Company Details	5
Certificate of Incorporation (SSM Malaysia)	6
ISO Accreditation Certificate	7
CIDB Certificate	8
BarkerBille Service Partner Certificate	9
Public Liability Insurance	10
Workmen Compensation Insurance	11
Company Structure	12
Civil Engineering	13
Plumbing & Piping	14
Electrical Engineering	15
Mechanical Engineering	16-17
Hydraulic Engineering	18
Fire Fighting System	19
Fabrication Engineering	20
Successful Projects	21
Our Valued Customers	22
Testimonials	23

COMPANY MISSION, VISION & CORE VALUES



Mission

The Total Maintenance:
To be the most preferred
vendor of choice and as
one-stop solution provider
supporting technical needs
in industries.



Vision

Provide an excellent
maintenance solutions for
all kinds of industrial needs
and requirements in the
path of the latest
technology trends.



Core Values

Satisfying our customers'
needs in all aspects by
providing high-quality
maintenance solutions,
services, and products with
cost effective and on-time
delivery.

OUR OBJECTIVES

Customer & Trust

Trust brings customers to our business with proven products and projects. We are happy to have earned all of our clients trust. Our job is to work smart towards customer satisfaction.

Members & Pride

People are an invaluable investment we have made. We take pride in our members and in everything we have done. We as a team have provided our best efforts and passion into what we do.

HSE Policy (Health, Safety and the Environment)

InLine Engineering Sdn. Bhd. is committed to ensuring the health and safety of all of our employees while they are at work. InLine Engineering Sdn. Bhd. has developed a robust Health & Safety Management System that is integrated with organisational activities. All employees and managers have the responsibility to work safely, to take all reasonable care for their health and safety. The employees also required to carefully consider their health and safety of other people who may be affected by their actions. InLine Engineering Sdn. Bhd. will take all reasonable and practical steps to improve work safety conditions and will strive to achieve the goal of ZERO HARM.

To reach the ultimate goal of Zero Harm, InLine Engineering Sdn. Bhd. is continuously building on our safe work practices by strictly adhering to the following plans:

- Compliance:** Through regular compliance evaluation against national standards, InLine Engineering Sdn. Bhd. will continue to evolve and commit to follow all relevant safety laws and regulations
- Hazard Reduction:** Work begins by identifying, then consulting to the client about the potential hazards in the workplace environment. Working closely with our clients, we conduct onsite safety risk assessments and develop educational programs for our employees to learn how to reduce the risk of harm.
- Safety Leadership:** Our performance targets have a high emphasis on safety, that is why each year we set ourselves stringent safety targets and measures for continuous improvement.
- Safety Partnership:** We are proud to have an internal and external employees and clients who value workplace safety as highly as we do. With their continued co-operation and support, InLine Engineering Sdn Bhd can deliver safer working environments always.

COMPANY DETAILS

Inline Engineering Sdn. Bhd.

(formerly known as Inline Engineering Service since 2013)

Name of company: Inline Engineering Sdn. Bhd.

Business Registration No: 1312305-K

Company Establishment Date: 24 January 2019

Registered Office & Workshop Address: No. 139, Jalan Paya Serdang 2, Taman Paya Serdang, 09600 Lunas, Kedah, Malaysia

Company Ownership

Directors:

Name: Arul Periasamy
NRIC: 790211-08-5155
Address: No. 1234, Taman Serai, 09400 Padang Serai, Kedah, Malaysia
Amount/Percentage of Share: RM 450,000 (90%)

Name: Nalini Subramaniam
NRIC: 830208-02-5606
Address: No. 1234, Taman Serai, 09400 Padang Serai, Kedah, Malaysia
Amount/Percentage of Share: RM 50,000 (10%)

Public Liability Insurance: RM 1,000,000.00 (per project)

Contact Details

Office Tel. No. +6 04 485 1340
Mobile No. +6 012 583 4781
Email: arul@inline-eng.com
Website: www.inline-eng.com





SURUHANJAYA SYARIKAT MALAYSIA
COMPANIES COMMISSION OF MALAYSIA
(Agensi di bawah KPDNHEP)



COMPANIES ACT 2016 (SECTION 17)
(ACT 777)

**CERTIFICATE OF INCORPORATION
OF PRIVATE COMPANY**

This is to certify that

**INLINE ENGINEERING SDN. BHD.
(1312305-K)**

is, on and from the 24th day of January 2019, incorporated under the Companies Act 2016, and that the company is a company limited by shares and that the company is a private company.

Dated at KUALA LUMPUR this 24th day of January 2019.

CERTIFIED TRUE COPY

.....
Company Secretary
RITHAVUDIN AHAMED BIN BADRUDIN
(MIA 32633)

DATO' ZAHRAH AID WAHAB FENNER
REGISTRAR OF COMPANIES
MALAYSIA



User Id: TRANSTECH

Date: Thu Jan 31 17:36:29 2019

Printing Date: 31/01/2019

This certificate is generated from MYDATA SSM service as at 31/01/2019 17:36:29

1/1

MENARA SSM@SENTRAL, NO. 7, JALAN STESEN SENTRAL 5, KUALA LUMPUR SENTRAL, 50470 KUALA LUMPUR,
TEL: 03-2299 4400 FAX: 03-2299 4411



CERTIFICATE

*This is to Certify that the
Quality Management System*

of

INLINE ENGINEERING SDN. BHD. (Company No.: 1312305-K)

**No.139, JALAN PAYA SERDANG 2, TAMAN PAYA SERDANG,
09600 LUNAS, KEDAH DARUL AMAN, MALAYSIA.**

**has been independently assessed and is compliant
with the requirements of**

ISO 9001:2015

This Certificate is applicable to the following product or service ranges:

**SERVICING AND REPAIRING MECHANICAL AND
ELECTRICAL BASE EQUIPMENT**

Certificate No.: MY90321A

Date of initial registration	26 October 2020
Date of this Certificate	26 October 2020
Surveillance audit on or before	25 October 2021
Recertification Due/Certificate expiry	25 October 2023

This Certificate is remains valid subject to satisfactory surveillance audits



Director

For verification and updated information concerning the present certificate visit to www.lmscert.com

This Certificate is the property of LMS Certification Limited and shall be returned immediately when demanded.



LMS Certification Limited
Labrynth Business Centre, 43 Middle Hill Gate, Stockport,
Great Manchester, England-SK1 3DG
Phone :+44 208 935 5094
Company No.: 11029176
Visit :- www.lmscert.com
E-mail :- info@lmscert.com



LMS/FM/001/Q/REV06

PERAKUAN PENDAFTARAN

Adalah dengan ini diperakui bahawa kontraktor yang dinyatakan di bawah ini telah berdaftar dengan Lembaga mengikut Bahagian VI Akta Lembaga Pembangunan Industri Pembinaan Malaysia 1994. Pendaftaran ini adalah tertakluk kepada syarat-syarat yang telah ditetapkan bersama perakuan ini.

No. Pendaftaran : 0120200902-KD054364
Nama Kontraktor : INLINE ENGINEERING SDN. BHD.
Alamat Berdaftar : NO. 139, JALAN PAYA SERDANG 2, TAMAN PAYA SERDANG,
09600 KULIM
KEDAH
Daerah : KULIM
Tarikh Mula Berdaftar : 02/09/2020

<u>GRED</u>	<u>KATEGORI</u>	<u>PENGKHUSUSAN</u>
G4	B	B04
G4	CE	CE21
G4	ME	M15

Tarikh Mula Berkuatkuasa : 02/09/2020

Tarikh Habis Tempoh Perakuan : 01/09/2022

STATUS: BARU

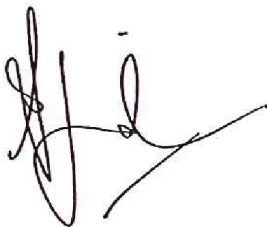

Ketua Eksekutif
Lembaga Pembangunan Industri Pembinaan Malaysia
Tarikh: 02/09/2020





BarkerBille A/S - Certified Service Partner

BarkerBille authorizes

InLine Engineering SDN BHD

No.139, Jalan Paya Serdang 2,
Taman Paya Serdang,
09600 Lunas, Kedah, Malaysia

Contact: Mr. Arul Periasamy

Project Manager

Mobile: +6 012 583 4781 (*WhatsApp*)

Email: arul@inline-eng.com

BarkerBille A/S
Borupvang 1A
2750 Ballerup
Denmark
[+45 44 97 41 92](tel:+4544974192)

**BarkerBille Fans Manufacturing
(Ningbo) Co., Ltd.**
No. 99, Jinhe Road, Nordic Industrial
Park, Zhenhai
Ningbo 315221, Zhejiang, China
[+86 574 8630 8790](tel:+8657486308790)

To perform

BarkerBille Malaysia
Residensi Tribeca (Level 6)
No. 215 Jalan Imbi
55100 Kuala Lumpur
[+60 \(3\) 2724 7922](tel:+60327247922)

Fan maintenance, vibration analysis, balancing, laser alignment and repair services

InLine Engineering Services are certified to perform fan service within South East Asia.

Validation: Until end of 2023

Flemming Bille

General Manager

Arul Periasamy

Project Manager



Public Liability
POLICY SCHEDULE
NEW BUSINESS / **PERNIAGAAN BARU**
Original

Office of Issue : Bukit Mertajam Branch
Address : 2996 Jalan Maju
Taman Sri Maju
14000 Bukit Mertajam
Pulau Pinang
Telephone : 04-5396808
Fax : 04-5306308

POLICY INFORMATION	Policy No. : LPX/04711249/87/01/HLH
Source	: (01) 30087 SIVAKUMAR A/L KATHERASON
Insured	: INLINE ENGINEERING SDN BHD & (12767232) INLINE ENGINEERING SERVICES F.T.R.R & I
Address	: 139 JLN PAYA SERDANG 2 TMN PAYA SERDANG 09600 LUNAS KEDAH DARULAMAN, MALAYSIA MALAYSIA
Period of Insurance	: From 05/01/2022 To 04/01/2023 (Both Dates Inclusive)
Any subsequent period for which the Insured shall pay and the Company shall agree to accept a renewal premium.	
PREMIUM	
Annual Premium	: RM 2,000.00
Gross Premium	: RM 2,000.00
Stamp Duty	: RM 10.00
Subject to adjustment in accordance to the Premium Adjustment Condition (if applicable)	
RISK DETAILS	
Risk Number	: 1
Business/Occupation	: MECHANICAL & ENGINEERING WORKS & THE LIKE
Excess	: RM1,500.00 FOR EACH & EVERY LOSS
Situation of Risk	
WITHIN WEST MALAYSIA IN CONNECTION WITH THE BUSINESS	
Limits of Indemnity	
(1) RM 1,000,000.00	IN RESPECT OF ANY ONE OCCURRENCE OR SERIES OF OCCURRENCE ARISING DIRECTLY OR INDIRECTLY FROM ONE SOURCE OR ORIGINAL CAUSE
(2) RM	

CLIE/PL

AXA AFFIN GENERAL INSURANCE BHD (23820-W)
2996 Jalan Maju Taman Sri Maju 14000 Bukit Mertajam Pulau Pinang
Tel: 04-5396808 Fax: 04-5306303 Email: customer.service@axa.com.my ST Reg No. : W10-1608-31016017

Continuation page 1



Workmen Compensation
POLICY SCHEDULE
NEW BUSINESS / PERNIAGAAN BARU
Original

Office of Issue : Bukit Mertajam Branch
Address : 2996 Jalan Maju
Taman Sri Maju
14000 Bukit Mertajam
Pulau Pinang
Telephone : 04-5396808
Fax : 04-5306308

POLICY INFORMATION		Policy No. : LWX/04711253/87/01/HLH	
Source	: (01) 30087 SIVAKUMAR A/L KATHERASON		
Insured	: INLINE ENGINEERING SDN BHD & (12767232) INLINE ENGINEERING SERVICES F.T.R.R & I		
Address	: 139 JLN PAYA SERDANG 2 TMN PAYA SERDANG 09600 LUNAS KEDAH DARULAMAN, MALAYSIA MALAYSIA		
Period of Insurance	: From 05/01/2022 To 04/01/2023 (Both Dates Inclusive)		
PREMIUM			
Annual Premium	: RM 2,000.00		
Gross Premium	: RM 2,000.00		
Stamp Duty	: RM 10.00		
Subject to adjustment in accordance to the Premium Adjustment Condition (if applicable)			
LEGISLATION			
Legislation	: LAW/ORD. GAZETTED BY AUTHORITY		
RISK DETAILS			
Geographical Area	: MALAYSIA		
Risk Number	: 1		
Business/Occupation	: MECHANICAL & ENGINEERING WORKS & THE LIKE		
<u>Place(s) of Employment</u> WITHIN WEST MALAYSIA IN CONNECTION WITH THE BUSINESS			
<u>Item Occupation of Employees</u>	<u>Estimated No. of Employees</u>	<u>Estimated Total Earnings (RM)</u>	
1 ON TWENTY (20) WORKERS		1,000,000.00	
Total for this Risk :		1,000,000.00	
COMMON LAW LIMIT : RM1,000,000.00 ANY ONE OCCURRENCE AND			

CWEC/PL

AXA AFFIN GENERAL INSURANCE BHD (23820-V)
2996 Jalan Maju Taman Sri Maju 14000 Bukit Mertajam Pulau Pinang
Tel: 04-5396808 Fax: 04-5306308 Email: customer.service@axa.com.my ST Reg No. :W10-1E03-31015017

Continuation page 1

COMPANY: THE ORGANIZATIONAL STRUCTURE

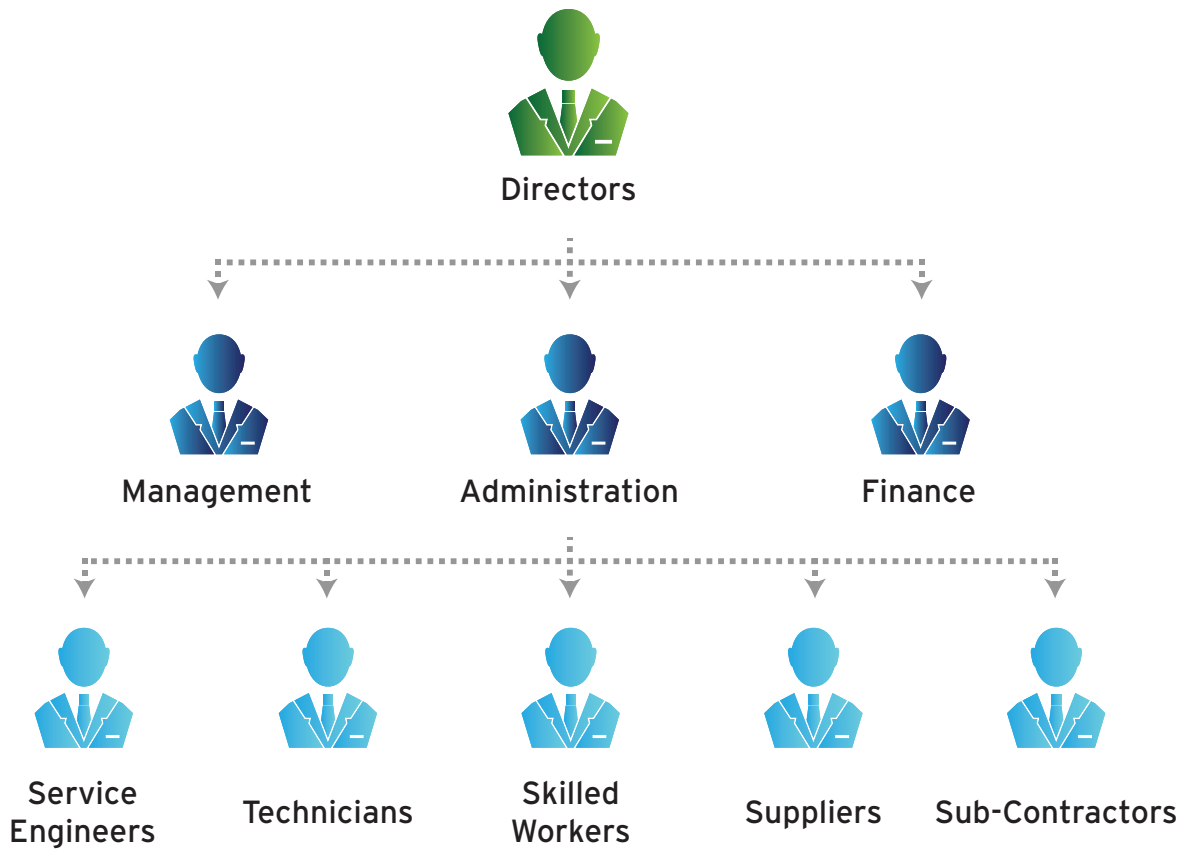

OUR EXPERTISE AND DIVISIONS

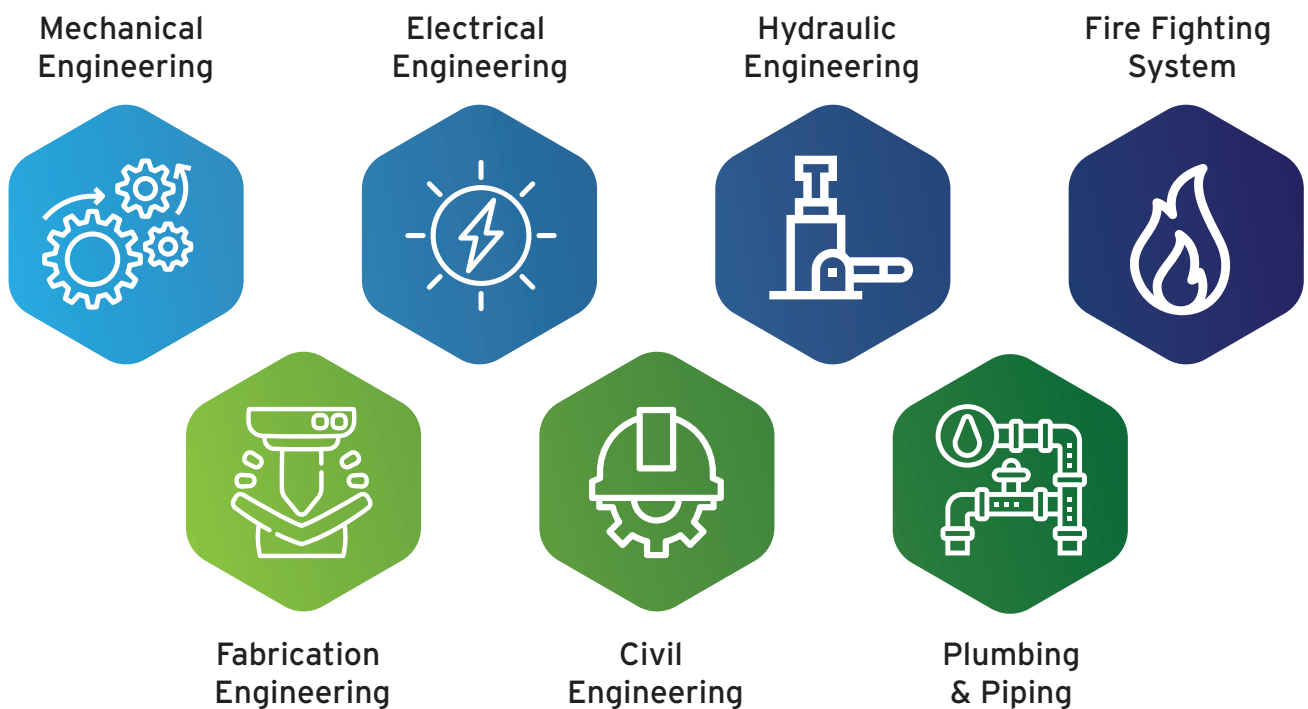

CIVIL ENGINEERING



Expertise in Civil Engineering

InLine Engineering Sdn. Bhd. offers a full range of high value and start to finish pre-construction management services. We have the necessary capabilities, professional talent, universal reach, and capital to offer our client fully integrated projects deliver services that set a new standard in quality, value, timeliness, and cost-efficient services.

Our Civil Engineering Services:

- Civil & Structural works
- External Works
- Architectural work



Piling & Structural Works



Renovation Works



Concrete Construction Works



Demolition Works



Production Floor Setup Works



RC Plinth For Fire Tank



PLUMBING & PIPING



InLine Engineering Sdn. Bhd. Sanitary & Plumbing Services is the ultimate choice of yours. Whether your plumbing needs are simple or complicated, from leaking taps or burst geysers and beyond, we will attend to them efficiently. Contributing to transformation, service delivery, and sustainable growth through our commitment to provide quality plumbing service in an environment where our clients come first.

Our Sanitary & Plumbing Services:

- Domestic hot & cold-water system
- Sanitary waste system
- Air compressor piping system
- Acid waste and neutralization treatment system
- Water booster pump & utility system
- Boiler Steam pipeline
- Wastewater treatment plant piping
- High-pressure water jetting
- Grease trap desludging



Hi- Pressure Jetting
to clear pipe blockage



Lay New Compressor
Air Piping



Boiler Steam Pipe Header
Preparation at Yard



Upgrade toilet
Sanitary System



Lay underground
Sewage Piping System



Grease Trap
Installation



Installation of
Domestic Water System



Supply & Install Domestic
Water Tank & Pipe Line



Lay Underground
Domestic Water Pipe Line



With our design specialties in electrical engineering, we regularly conduct studies for our Clients concerning power quality, load flow energy and system feasibilities.

Our Electrical Services:

- Provide all range of electrical services & solutions
- Service and repair AC motors
- Rewinding AC motor coils
- Control panel troubleshooting
- Design and install a new control panels
- Lay new cables and cable trays



Lay
underground
power cable

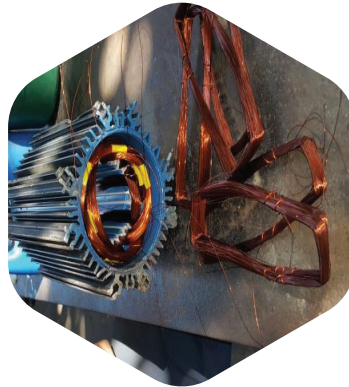

AC motor
coil rewinding



Rotor shaft and
impeller balancing
facilities



Lay power
cable

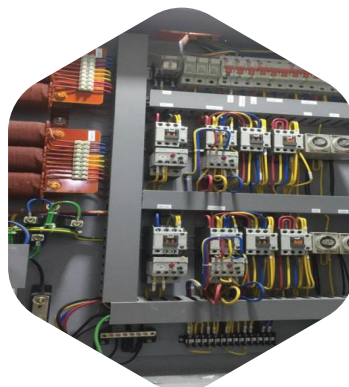

Design and
install new
control panel

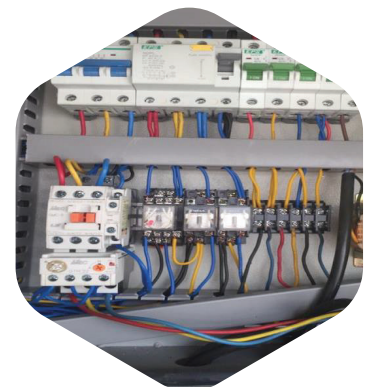

Troubleshooting
the control
panel

MECHANICAL ENGINEERING



We have provided mechanical design services for the wide range of mechanical facilities across many sectors. We bring our mechanical expertise to complete all types of new and expansion of the projects. We also study and document existing systems to provide life cycle cost analysis, recommendations, and valuable insights to plant owners.

Our Mechanical Service:

- Repair, service, and install all kinds of pumps
- Mechanical seal modification and pump conversion
- Repair blowers for wastewater & sewerage water treatment application system
- Repair and service the Chiller, AHU, and FCU system
- Repair and service the Cooling Tower Mechanical system
- Repair overhaul and servicing the Air Compressor, Air Dryer System
- Overhaul and service the boilers
- Overhaul and service the vacuum system
- Installation of new equipment with commissioning
- Perform Laser Alignment for all type of couplings
- Perform On-site Balancing for blower fan
- Conditioning Base Monitoring services for rotating equipment such as Vibration analysis and Thermal analysis



Installation of Heavy Rotating Mechanical Equipments



Vibration Monitoring For Installed Rotating Equipments



Perform Laser Alignment for Rotating Equipments



Perform On-Site Balancing For Rotating Equipments

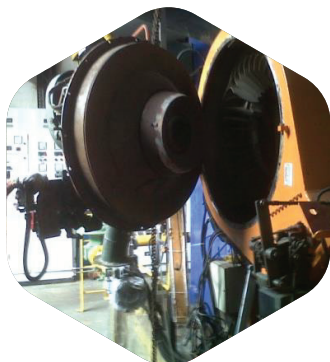

Boiler Burner Overhaul



Boiler Valve & Part Overhaul



Boiler Test & Commissioning



Overhaul Vacuum Pump



Fine tuning Vacuum Pump Rotor



Overhaul Air Compressor



Servicing & repairing the FCU & AHU System



Repair & serving the conveyor



On-site servicing for Cooling Tower



Installation of new Cooling Tower



Overhaul the Root Blower



Installation of new pumps & valve on-site



On-site servicing sewage & treatment pumps



Repair & service all kinds of pumps

- Replace new mechanical seals
- Replace pump bearing
- Re-built worn pump parts
- Replace damaged parts

HYDRAULIC ENGINEERING



InLine Engineering Sdn. Bhd. provides hydraulic Engineering Services across several industries. We provide one stop solution to the complex hydraulic problems through the combination of problem-solving.

Our Hydraulic Services:

- Repair and Service the Hydraulic Loading Ramp
- Repair and Service the Hydraulic Cylinder
- Supply and install New Hydraulic pump & System
- Supply and install hydraulic hose
- Perform hydraulic testing
- Refurbish hydraulic cylinder and related components

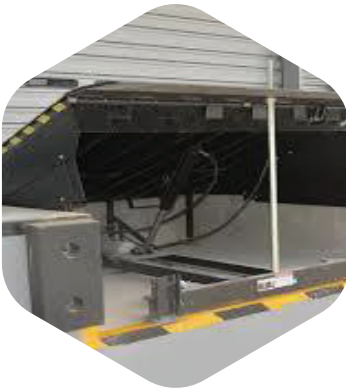

Repair & Service
Hydraulic
Loading Ramp



Repair & Service
Hydraulic
Cylinder



Supply & Install
New Hydraulic
Pump & System

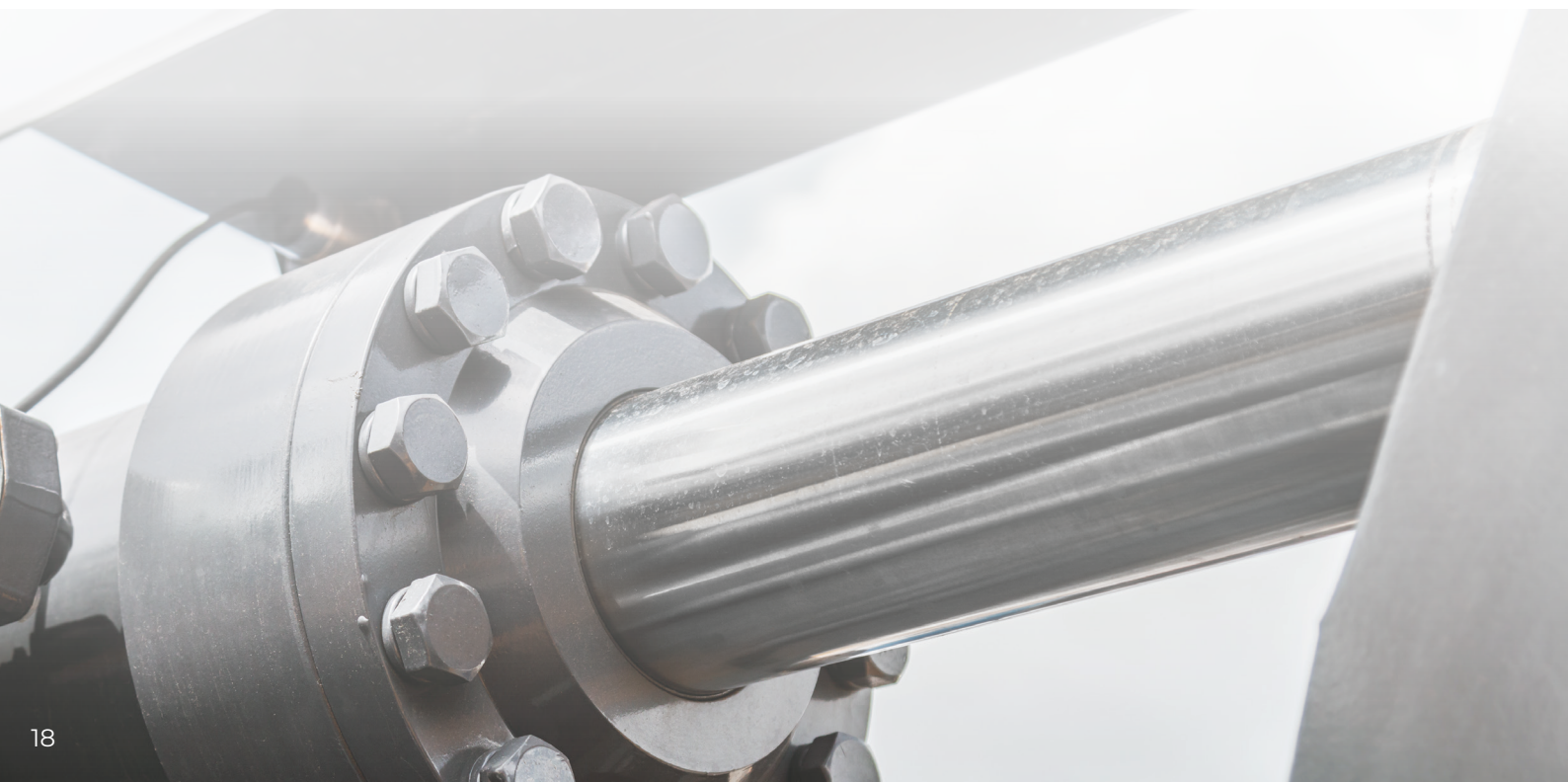

FIRE FIGHTING SYSTEM



Expert in Fire Fighting System

Beyond the typical engineering design for the fire sprinkler and standpipe system, we holds expertise in the areas of protecting the building from fire hazards includes fire pump design, performance specifications, constructability review, Sprinkler system specifications, and design-build support. We also offer review and study services for the existing sprinkler system in buildings, as well as the water supply analysis and recommendations.

Our Fire Fighting Service:

- Conventional & Addressable fire system
- Sprinkler System
- Fire Alarm System
- Horse Reel System
- Dry Riser System
- Smoke Detection System
- Heat Detection System
- In Rack System
- Set up fire pump room system
- Lay and repair hydrant pipeline



Lay & Install
Hydrant Pipe
System



Lay & Install In-Rack
Sprinkler System
for Warehouse



Lay Main
Fire Pipe Line
System



Supply & Install
Fire Control
Panel

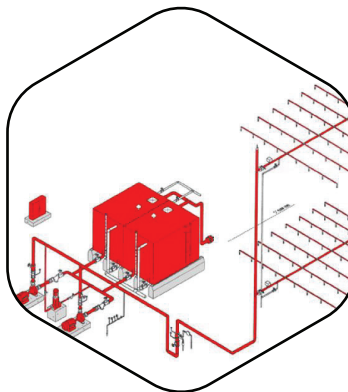

Install
Sprinkler
System



Install
Horse Reel
System

FABRICATION ENGINEERING



Expertise in Fabrication Engineering

InLine Engineering Sdn. Bhd. provides fabrication services such as manufacturing of specialized engineered turning, engraving & marking solutions to the manufacturing sector. We work with some of the biggest manufacturing & engineering companies, ensuring their products are permanently to be the highest level of quality and care. We offer each client a customized solution to meet their specific requirement needs. We select the "Best Fit" solutions and perform with "Highest Quality" standards.

Our Fabrication Engineering Services:

- Panel Jigs
- Fabrication parts
- Precision machining for component
- Vibration jigs
- Machined Graphite Parts for Production Usage
- CNC Milling Machine
- CNC Turning Machine
- Grinding Machine
- Milling Machine
- Profile Projector



Laser Punch
Combo Machine



Bending
Machine

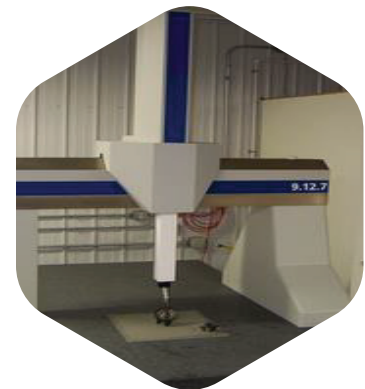

CMM
Machine



CNC Late
Machine



CNC Turning
Machine



CNC Milling
Machine

SUCCESSFUL PROJECTS

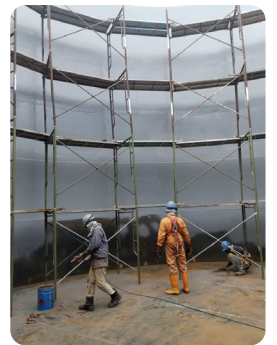
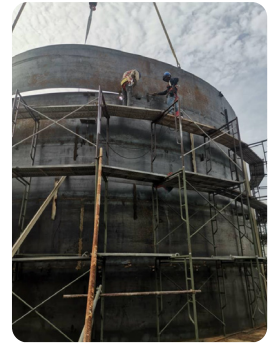
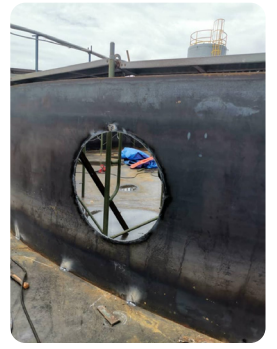

OUR VALUED CLIENTS

- Richter Hi-Tech Sdn. Bhd.
- KLS Martin (M) Sdn. Bhd.
- Silverstone Sdn. Bhd.
- Sunway Hotel
- MST Engineering Sdn. Bhd.
- Fujikura Federal Cable (M) Sdn. Bhd.
- Symbiotica Speciality Sdn. Bhd.
- Regent Hospital Products Sdn. Bhd.
- Saint-Gobain Sdn. Bhd.
- Jimat Jaya Sdn. Bhd.
- Fuji Electric (M) Sdn. Bhd.
- Kerry Ingredients (M) Sdn. Bhd.



”

We are proud
to serve our
clients and
customers

Testimonials



Innovative Coating Technology

Mr. Raj

“We developed a great partnership with InLine Engineering Sdn. Bhd. and their dedication to our business is evident in all aspects of their expertise in Mechanical Engineering. We appreciate their attention to detail and a creative approach to bringing our business to the next level.”



Saint-Gobain Sdn. Bhd.

Mr. Sandra

“When it comes to engineering, there are loads of companies that talk about a good game, but InLine Engineering Sdn. Bhd. helped our organization to make it happen for real. Their commitment towards time and quality was top-notch.”

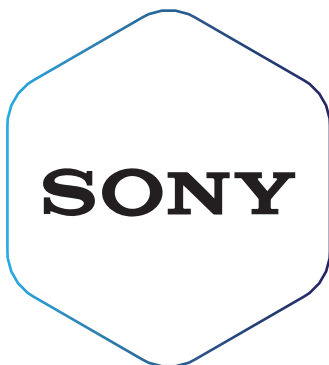

Sony Malaysia

Mr. Lim

“InLine Engineering Sdn. Bhd. has been an essential partner to our high-quality engineering needs. The company has always provided the most cost-efficient corporate solutions without the compromising on the quality and timeline.”



**A successful business
requires one simple thing:**

PASSION



InLine Engineering Sdn. Bhd.
— The Total Maintenance Solutions

